THE VINEYARD FARMHOUSE

+ BONUS INCLUSIONS

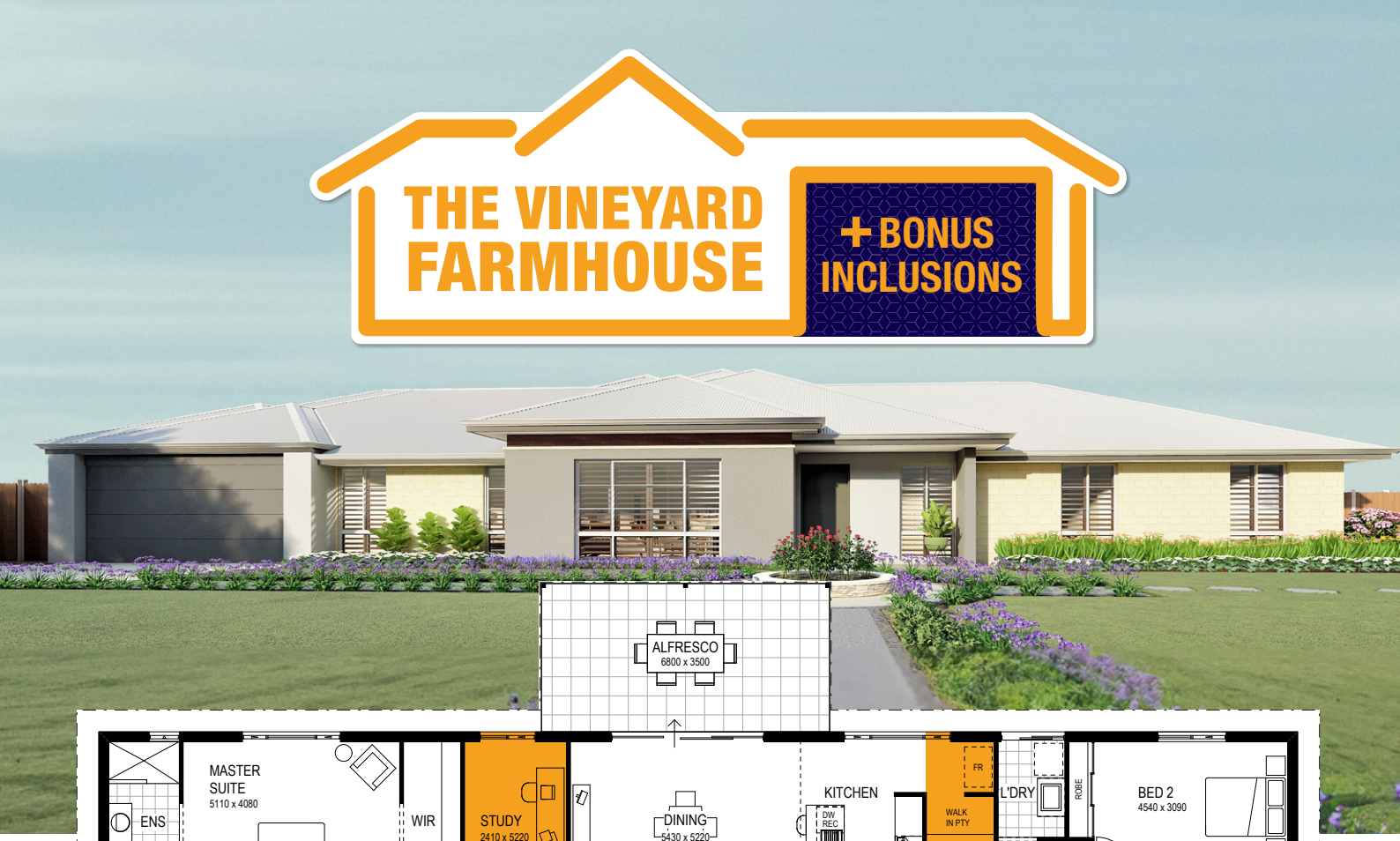

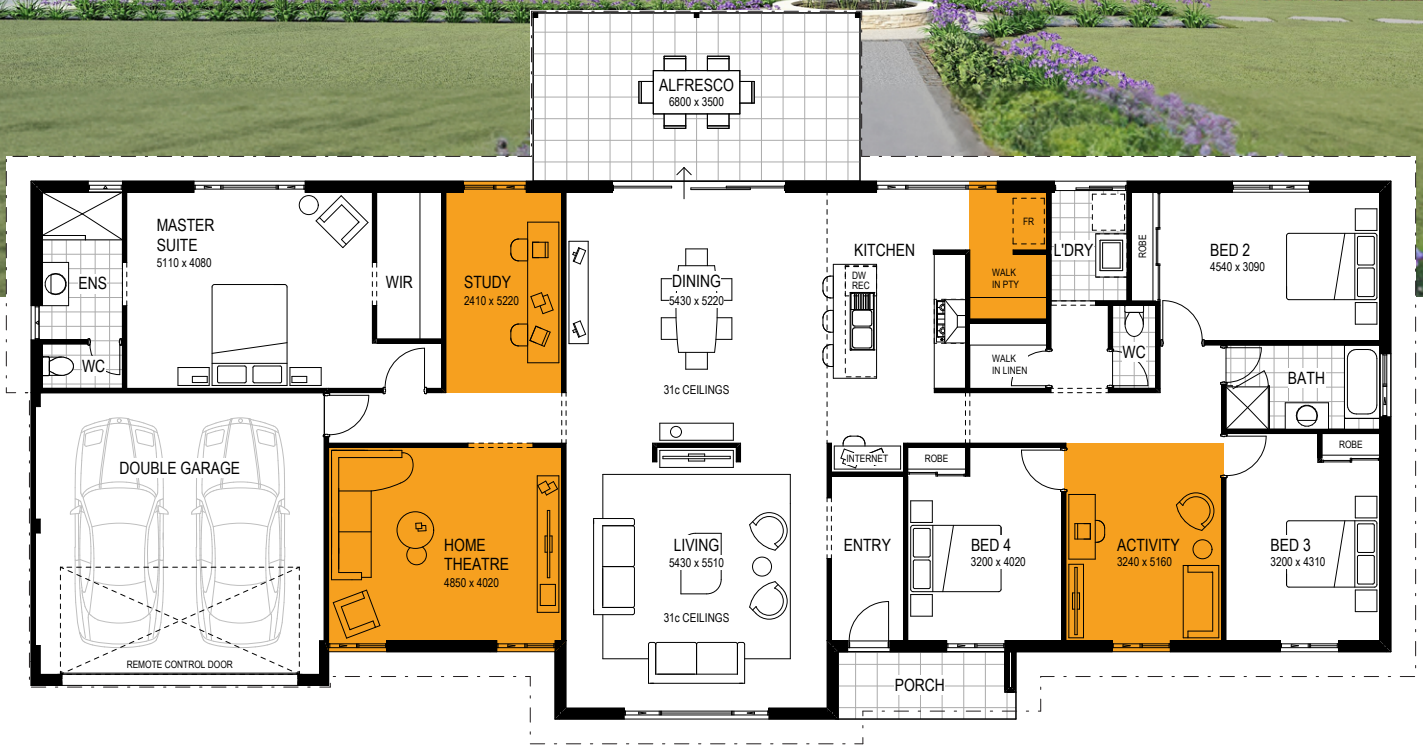

The Vineyard

- Huge 4 bed 2 bathroom home
- Plus theatre, activity and study
- Massive master suite
- Gourmet kitchen and WIP
- Free form living opening to oversized alfresco

Packed full of features

- Semi frameless and hobless showers
- Quality Westinghouse appliances
- Premium fixtures and fittings
- Lifetime structural guarantee
- Stone benchtops to kitchen, ensuite and bathroom

Free BONUS extras

- 31c ceilings to living, dining and kitchen
- 31c recessed ceiling to alfresco
- Reverse cycle ducted air-conditioning
- 20 LED lighting package
- Stone benchtops to laundry

For a limited time receive BONUS inclusions at no extra cost when you choose to build The Vineyard.
You'll love this spacious farmhouse design, packed full of features, PLUS our industry-leading Pinnacle Specification and BONUS extras, at no additional cost, offering you the best value. **To find out more visit wacountrybuilders.com.au**

PRICE HOLD GUARANTEE† + START DATE GUARANTEE††

BUILD NOW WITH CONFIDENCE
Ask about our peace-of-mind guarantees

COUNTRY WA BUILDERS

WAC310104_MET

Terms and Conditions apply. Speak with a Design Consultant for details. Pictures for illustration purposes only. Not available with any other promotion, competition, discount or incentive. WA Country Builders reserves the right to amend or cancel this promotion at any time without notice, prior to the signing of a PPA. Limited time only. †† † Terms and conditions apply to each Guarantee and differ in each region. Speak with a Design Consultant for details. BC11422

MEMBER OF THE JWHGROUP PTY LTD